

151.00

151.50

152.00

152.50

-26.00

-26.50

-26.00

-26.50

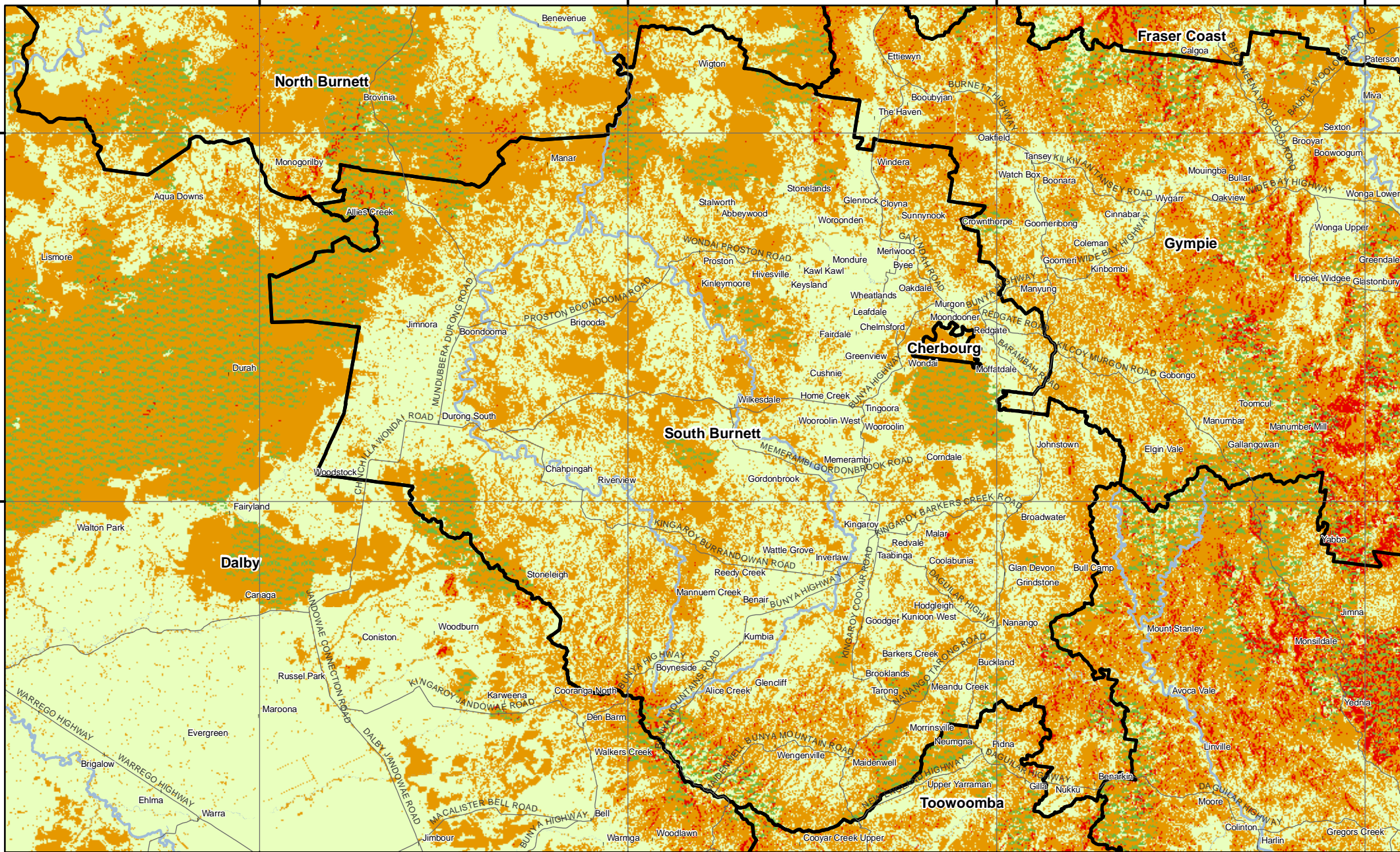

151.00

151.50

152.00

152.50



2

### Bushfire Risk Analysis for South Burnett Regional Council

Date: June 2008

Produced by the GIS Unit of the Queensland Fire and Rescue Service.

This map is to be used as a guide only for planning purposes.



- Local Government Area
- Forest/Park
- Bushfire Risk Levels**
  - Low
  - Medium
  - High